

Attachment 1 – Plan of Land

Crown land highlighted yellow

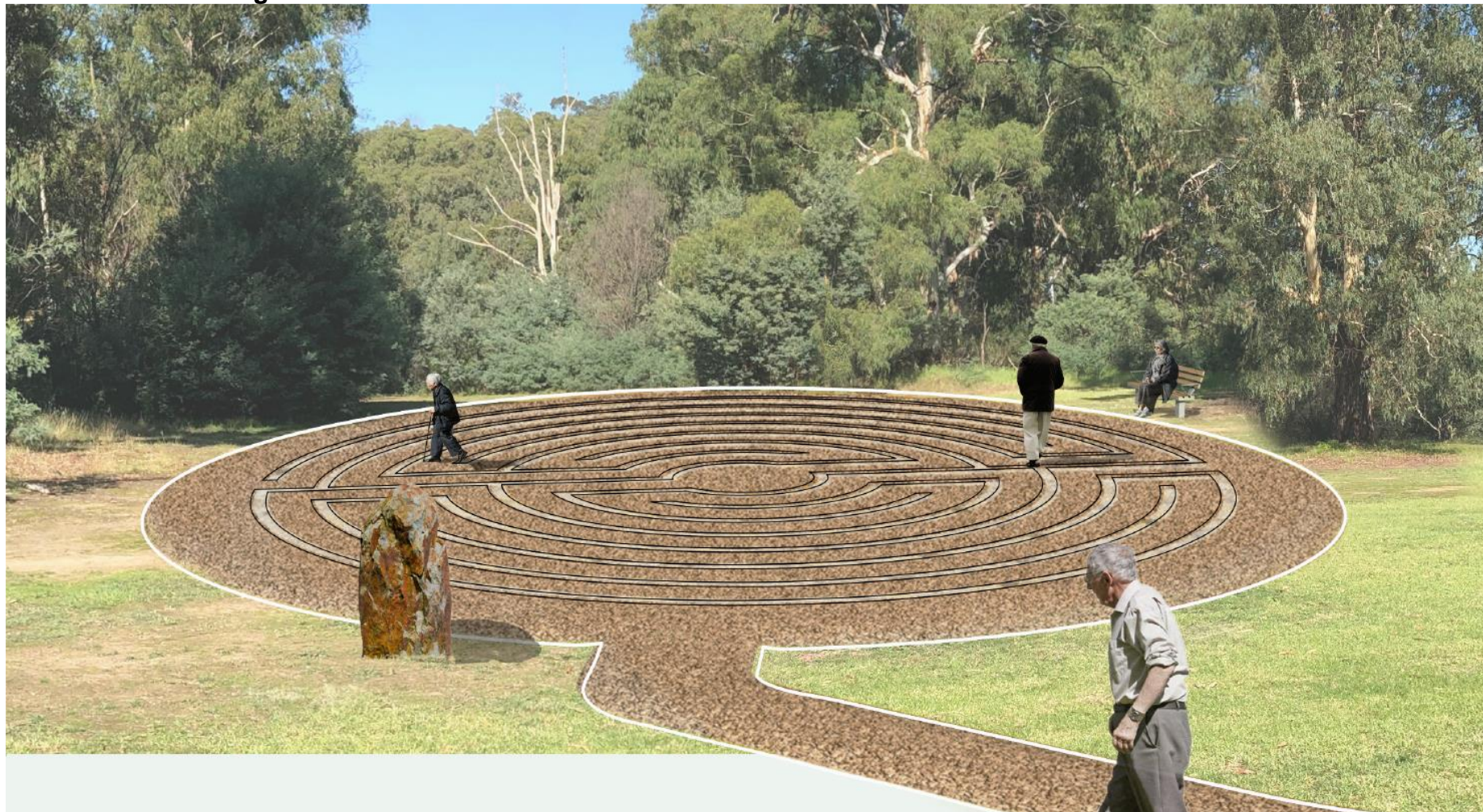

Attachment 2 – Design Plans



DIAMOND CREEK REGIONAL PLAYSPACE, PUBLIC TOILETS, TRAM CAFE & LABYRINTH

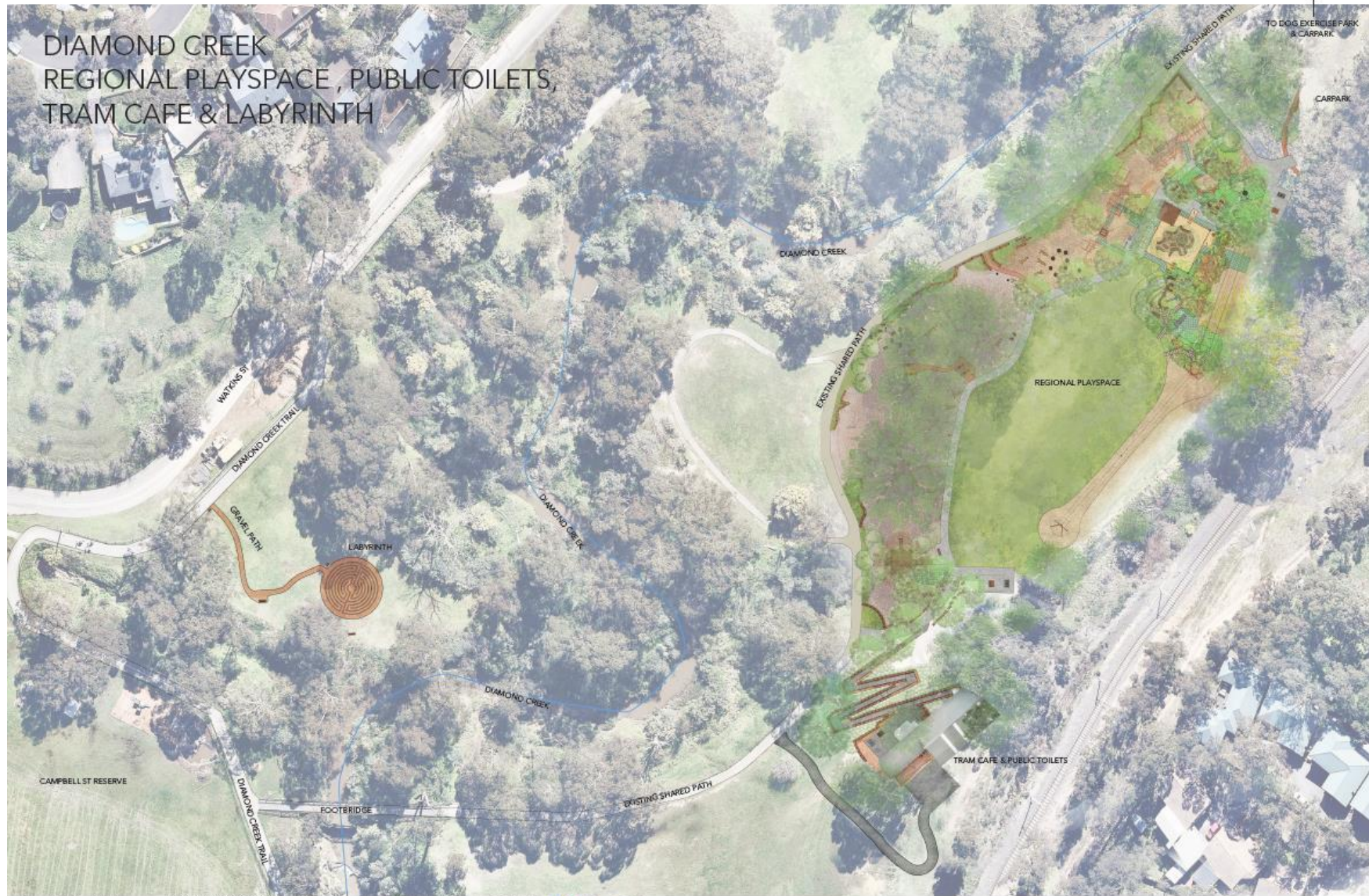

Diamond Creek Regional Playspace
Masterplan (Not To Scale)

Stratis Landscape Architects
www.stratislandscape.com.au | 02 9482 7916
PO Box 442 Epping NSW



STRATIS

LANDSCAPE ARCHITECTS



ACE
Nillumbik
The Nature Workshop



CONCEPT PLAN - ILLUSTRATIVE

Rev	Amendments	Apprd	Day

NOTE:
 The location of markers is not definitive and will require a ground survey to the satisfaction of the Council.
 Consideration to verify all dimensions on site and impact of obstructions to the proposed access paths to be considered.
 Figures of dimensions to be taken to provide cost to building from drawings. All dimensions shall be confirmed on site with owner.
 This drawing is a concept and must not be relied on until it is sealed or in a position where Council has approved under appropriate legislation for the proposed purpose. The final design is subject to Council approval.

STRATIS
LANDSCAPE ARCHITECTS
 STRATIS LANDSCAPE ARCHITECTS Pty Ltd
 www.stratis.com.au ABN 54 626 587 166
 T 03 9482 7868
 5/1a Hastings St, Northcote, 3070 / PO Box 662 Eltham 3095

Scale: 1:100 @ A1
 Scale Bar: 0 1 2 3 4 5 10 metres
 Principal Designer: Gillian Summers
 Contact Number: 0424 332 084
 Email: info@stratis.com.au
 A consultant
 Checked by:

North Arrow
ILLUSTRATIVE PLAN
 Project Name: **NILLUMBIK LABYRINTH**
 Drawing Status: For Tender
 Client Name: Nillumbik Council
 Project Address: Diamond Creek Trail, Diamond Creek

Date: 12 Jun 2021
 Sheets: 2 of 4
 Drawing: 405540
 Sheet Name: **L010**